

Helping you get the most from Frontier's farm management platform

Welcome the fourth edition of MyFarm Tips & Tricks 2020.

In this edition:

- Accessing the 'Cropping Report' in MyFarm
- Using the 'Draw and Measure' tools in MySOYL.

[Access the Tips & Tricks library](#) to view or download issues already published.

Accessing the cropping report in MyFarm

Did you know that, as well as cropping by season, the 'Cropping Report' available within the Greenlight Grower Management (GLGM) application allows you to view your crop rotation by selecting a specific date range?

Once in the GLGM dashboard, select the 'Reports' menu from the top navigation:



You will be presented with a screen of several tiles, each representing a different kind of report. The 'Cropping Report' is situated at the bottom of the screen, one tile in from the left:

(See image on following page.)

Reports

Spray Plan Report Shows all the spray plans (recommendations) made within a selected date range.	Fertiliser Plan Report Displays all the fertiliser/manure plans (recommendations) made within a selected date range.	Seed Plan Report Displays all the seed plans (recommendations) made within a selected date range.	Inspection Report Displays all the inspections made for the selected crops within a selected date range.	Activity Report See the detailed activity recorded for each crop in the chosen season, within a selected date range.
Summary Programme Report A summary view of the programmes made within the selected date range.	Detailed Programme Report A detailed view of the programme for each crop.	Order Report View all orders raised within a selected date range.	Cost Analysis Report View the current spend on each crop in each field, for the selected cost types within a selected date range.	Gross Margin Report View the profitability of each crop in each field, for the selected season.
Product Use Report See how much of each spray or fertiliser product has been used in plans, programmes or activities, within a selected date range.	Cropping Report See an overview of which crops are in which fields, for either a single season or across multiple seasons.	N-max Summary Report See how the N-max limit of each crop has been calculated alongside the average application nitrogen rate.	EHD Report See which crops are safe to harvest by checking the Earliest Harvest Date (based on confirmed activities) for each crop in each field.	Nutrient Planning Report Displays the nutrient requirement, fertiliser applications, plus the latest soil analysis result for each crop in each field.

Upon selecting the 'Cropping Report' tile, a new screen will load displaying the different crops logged for your farm. Using the drop-down menu in the top right of the screen, you can select the season you wish to view or filter the results to show a specific date range. You can do this by choosing a certain year or you can edit the 'Date From' and 'Date To' fields:

Gemma Richardson
Notifications
Subscription
Help
Log out

[River Farm](#)
[Dashboard](#)
[Fields](#)
[Crops](#)
[Inspections](#)
[Plans](#)
[Programmes](#)
[Orders](#)
[Activities](#)
[Reports](#)

Cropping Report Generator
Download
Email
Export CSV
Print

Cropping Report By Crop
For period 01/09/2017 to 31/08/2020
All crops; All fields
Produced by: Gemma Richardson
Generated on: 03 Mar 2020 11:25

River Farm, Tempsford Road, Sandy, Bedford, SG19 2UB, United Kingdom
Primary Contact: Lewis Cracknell Tel: 01522309811 Mob: 01522309811

Crop	Variety	Field	Field Block	Crop Block	Cropped Area (ha)
Basil	-	Hermitage1			10.00
	-	P J Lee			10.00
	-	Phoenix			10.94
	-	Pond			6.30
Total Crop (Basil) (4.28%)					37.24
Curly Kale	-	VC field			18.77
Total Crop (Curly Kale) (2.16%)					18.77
Dried Peas	Prophet	Aberdeen A	A2	Rented	9.91
	Prophet	Road		Rented	9.27
Total Crop (Dried Peas) (2.20%)					19.18
Grass Ley	-	Top Valley			19.00
Total Crop (Grass Ley) (2.18%)					19.00
Herbage seed	Aberchoice	Aberdeen B	A2		4.00
Total Crop (Herbage seed) (0.46%)					4.00
Oil Radish	-	Canal			12.00
Total Crop (Oil Radish) (1.38%)					12.00
Permanent Pasture	-	Stream			4.00
Total Crop (Permanent Pasture) (0.46%)					4.00
Potatoes	Maris Piper	Andover	A2		4.80
	Maris Piper	VC field			18.77

Filter By
Select Date Range
Date From 01 Sep 2017
Date To 31 Aug 2020
All crops

Field Selector
Type to filter fields
Select All Deselect All
Aberdeen A - Dried Peas - Prophet
Aberdeen A - W Wheat - KWS Barrel
Aberdeen A - W Wheat - KWS Lili
Aberdeen B - Herbage seed - Aberchoice
Aberdeen B - W Wheat - KWS Lili
Andover - Spr Field Beans - Fuego
Andover - Potatoes - Maris Piper

Group By
crop
field

Report Options
Show Dates
Show Uncropped Fields

Current Season

Select Date Range
2021
Next Season
Current Season
2020
2019
2018
2017
2016
2015

Select Date Range

Date From 01 Sep 2017
Date To 31 Aug 2020

All crops

You can also choose to group specific crops of fields. Using the options displayed on the right under 'Field Selector', you can select and unselect certain crops to view in your report:

grower management

greenlight

Notifications

Subscription

Help

Log out

English

Views

River Farm

Dashboard Fields Crops Inspections Plans Programmes Orders Activities Reports

Cropping Report Generator

Download

Email

Export CSV

Print

Cropping Report By Crop

For period 01/09/2017 to 31/08/2020

All crops: Selected fields

Produced by: Gemma Richardson

Generated on: 03 Mar 2020 12:10

Filter By

Select Date Range

Date From 01 Sep 2017
Date To 31 Aug 2020

All crops

Field Selector

Type to filter fields

Select All Deselect All

Aberdeen A - Dried Peas - Prophet
Aberdeen A - W Wheat - KWS Barrel
Aberdeen A - W Wheat - KWS Lili
Aberdeen B - Herbage seed - Aberchoice
Aberdeen B - W Wheat - KWS Lili
Andover - Spr Field Beans - Fuego
Andover - Potatoes - Maris Piper

Group By

crop

field

River Farm, Tempsford Road, Sandy, Bedford, SG19 2UB, United Kingdom

Primary Contact: Lewis Cracknell Tel: 01522309811 Mob: 01522309811

Crop	Variety	Field	Field Block	Crop Block	Cropped Area (ha)
Basil	-	Hermitage1			10.00
	-	P J Lee			10.00
	-	Phoenix			10.94
	-	Pond			6.30
Total Crop (Basil) (4.41%)					37.24
Curly Kale	-	VC field			18.77
Total Crop (Curly Kale) (2.22%)					18.77
Dried Peas	Prophet	Road		Rented	9.27
Total Crop (Dried Peas) (1.10%)					9.27
Grass Ley	-	Top Valley			19.00
Total Crop (Grass Ley) (2.25%)					19.00
Oil Radish	-	Canal			12.00

Log into MyFarm

Using the 'Draw and Measure' tools in MySOYL

In some situations you might be required to quickly measure a rough area; for example a game cover strip or the length of a drainage ditch. The 'Draw and Measure' tools within MySOYL allow you do this with ease.

 Draw and Measure

To access the tools enter the 'Map View' and select 'Draw and Measure' from the toolbar on the left side of the screen:

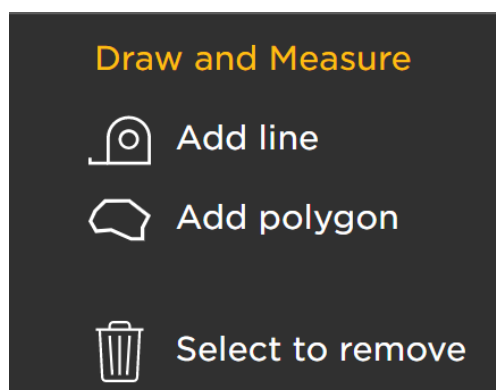

To draw a line, select 'Add line' and click in the map to add points. You can finish your line by double-clicking, at which point you will see the length displayed.

To measure a specific area of a field, select the 'Add polygon' option. Again, click the map to add the necessary points required and double-click to finish the shape and see the completed area:

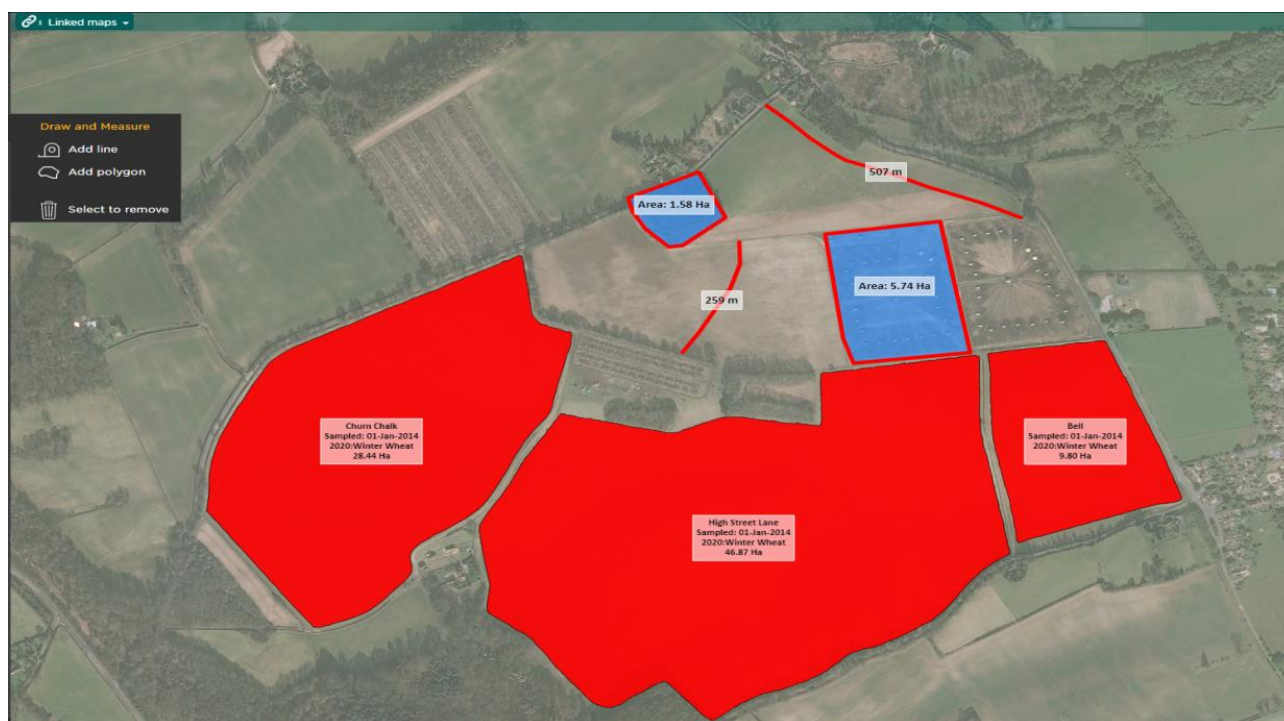

You can use these 'Draw and Measure' tools on any area of your farm or holding; they are not limited only to areas you have mapped with SOYL. Once you have drawn your polygons and links, you can easily print them as a PDF by using the 'Map Print' feature.

Log into MySOYL

Get in touch

For more information about any of the above features or if you would like to learn more about MyFarm, visit the [MyFarm webpage](#) or get in touch using the contact details below.

Call 03330 141141 | Email myfarm@frontierag.co.uk